View this email in your browser

A WARM WELCOME TO OUR
SUMMER 2025

Quarterly Newsletter

Manager's Introduction

Welcome to our quarterly newsletter, the Summer 2025 edition.

We are excited to share some wonderful news and events from our home. Summer is here, and we cannot wait for plenty of sunny days and enjoyable outings. This issue is packed with heartwarming stories and updates from our care home. Stay tuned for the exciting activities we have planned!

We have launched our new fundraising campaign and will continue to raise money for the wonderful Make A Wish UK. Throughout 2025, we aim to walk a total of 500 miles and hope to exceed our target of £1,000.

If you know someone who would like to receive our email newsletters/updates just let us know, or request them the newsletter sign up link below:

Newsletter Sign Up

Ok, very now wishes,

Karen

Karen Hall
Registered Manager

I Will Walk 500 Miles

Fundraising Event

We are truly blessed to live in one of the most beautiful parts of the country, with the perfect choice of stunning coastline and peaceful countryside. There are so many places to enjoy a walk, and one of our favourites is Seaton seafront. Residents and their families joined our fundraiser for Make-A-Wish UK on Saturday 26th July, for a sedentary walking 500 miles to raise money for our chosen charity Make-A-Wish UK.

Dementia Dinners

Generosity

A local Seaton resident has been making and selling these wonderful Dementia Dinners to raise money for dementia charities. She has grown up in Seaton to see the impact dementia has had on her family and friends. She decided to donate her sales to Chee House to get prize and donate to one lucky weekly winner.

Visit from the Llamas

Cuddles & Pats

Pluse 90 Llamas paid a visit to Chees House recently. Brothers Harry and George were very gentle with everyone and really enjoyed all the attention and cuddles! We can't wait for them to visit again soon!

World Bee Day 2025

Learning & Improving

Bees are fundamental in supporting all life on Earth in time and Society, and are important learning about and how important they are on World Bee Day. We are so lucky to have such a wonderful garden here at Chees House, with a large variety of plants and flowers.

Dementia Action Week 2025

Memory Boxes & Fiction

Every year, we celebrate Dementia Action Week, and we spare the week partaking in various interesting and engaging activities. Our incredible team of staff ever-lose-lost-found-and-found-again Cameron Lammie, organised a fantastic event for our resident homeowners garden. Best of all was another performance by professional singer Cameron Lammie.

VE Day 2025

Celebration Time

What a truly memorable week we had as we celebrated VE Day! The atmosphere was filled with joy and nostalgia as we participated in many activities that honoured this significant occasion. Lest we forget.

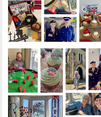

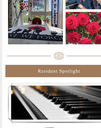

Resident Spotlight

Get To Know Us...

Frances has been here at The Chees House Care Home since July 2021. She enjoys spending time with her husband, who visits her regularly. Frances loves going out in the minibus. She was a teacher before retiring and is a wonderful gifted artist. Her fantastic artwork is shown off well thus is their artbrew to sell the weekly.

News & Updates

What's New?

We have moved our regular weekly fire test from Friday mornings to Wednesday mornings, and the new 'warning' bell is a long ring like the bell at 'Local' in Newmarket.

Marina the hairdresser is here in our beautiful salon every Thursday. Please let a member of staff know if you would like a trim, shampoo and set, perm, or colour. Grace newbie is entitled to one free haircut per month

Staff News

We have another wonderful nurse who has joined the team after working here as a bank nurse for a few months. Ms Ruth Ogbonna is a Registered Nurse with many nursing registrations and we know that she will be a fantastic nurse for many years to come.

Employee of the Month

- Employee of the Month for April 2025 is Lead Nurse Maryjean Sunshine
- Employee of the Month for May 2025 is Lead Care Assistant Hannah Mortagne
- Employee of Taffy Winner for May 2025 is Activities/Care Assistant Kelly Hawes

Relatives Meeting Date

Next relatives meeting date scheduled for: Thursday 4th September 2025 at 5pm

Dates for the Diary

Coming Up

- Monday 30th June – Cheryl Watson (harp) performing at 11am
- Tuesday 1st July – Paul (vocals/guitar) and Sandy Boswell (percussion) performing at 2pm
- Wednesday 2nd July – Christian Church Service at 11am
- Monday 7th July – Paul Stevens (vocals) performing at 11am
- Monday 14th July – Memory Café from 11am
- Monday 14th July – Declan Duffy (vocals/guitar) performing at 2pm
- Tuesday 15th July – Golden Oldies group singalong at St. Gregory's Church from 10.30am
- Thursday 17th July – Ice Cream Van coming to Check House at 2.30pm
- Monday 21st July – Mawgan Stott (vocals) performing at 11am
- Thursday 24th July – Annual Summer Party. All residents and their families/friends are welcome to join the fun from 2pm
- Monday 28th July – Cheryl Watson (harp) performing at 11am
- Tuesday 29th July – Christian Church Service at 11am
- Monday 4th August – Paul Stevens (vocals) performing at 11am
- Tuesday 5th August – Blue Light Breakfast from 11am
- Tuesday 5th August – Paul (vocals/guitar) and Sandy Boswell (percussion) performing at 2pm
- Thursday 7th August – Mawgan Stott (vocals) performing at 11am
- Tuesday 19th August – Golden Oldies group singalong at St. Gregory's Church from 10.30am
- Tuesday 26th August – Memory Café from 11am
- Wednesday 27th August – Christian Church Service at 11am
- Monday 1st September – Paul Stevens (vocals) performing at 11am
- Tuesday 2nd September – Paul (vocals/guitar) and Sandy Boswell (percussion) performing at 2pm
- Thursday 4th September - Relatives Meeting at 2pm
- Tuesday 16th September – Blue Light Breakfast from 11am

Social Media

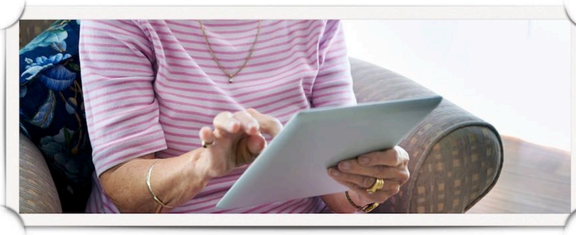

Connect With Us

Make sure to check out The Check House Care Home Facebook Page.

Don't Forget To 'Like' Us!

Leave A Review

Your Thoughts Matter

We would be very grateful if you could spare a few minutes to write a review for us:

Carehome.co.uk Reviews
Google Reviews

Produced by ChitChat Marketing Ltd.

Copyright © 2025 Check House Care Home, All rights reserved.

Want to change how you receive these emails?
You can update your preferences or unsubscribe from this list.

INTUIT mailchimp